

Set Up Automatic Texting to Your Cell Phone

Requirements (your PC sends a text via email):
Internet Access
Cell Service
Windows 7, 8, 10 (Vista and XP NOT supported)
Merlin 8.0 or later

Connect your Weatherstation to your PC and Launch Merlin

Click Tools > ACLive
Click More Info
Click Run Anyway

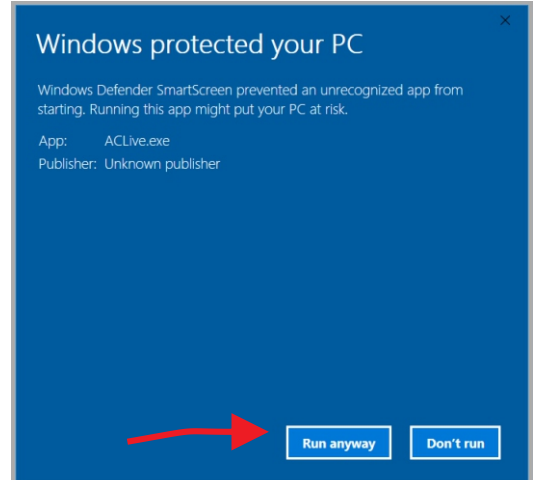

When the User Account Control Window opens Click Yes to allow ACLive to run.

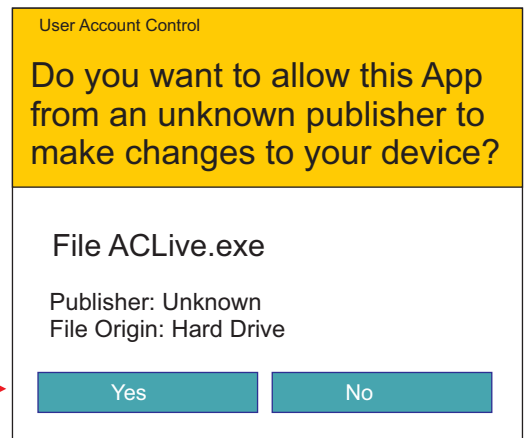

Register for SMS

Hover over SMS and Click Registration
(first time on this PC only)

Enter your correct details and
Click Send Registration Request (message optional).

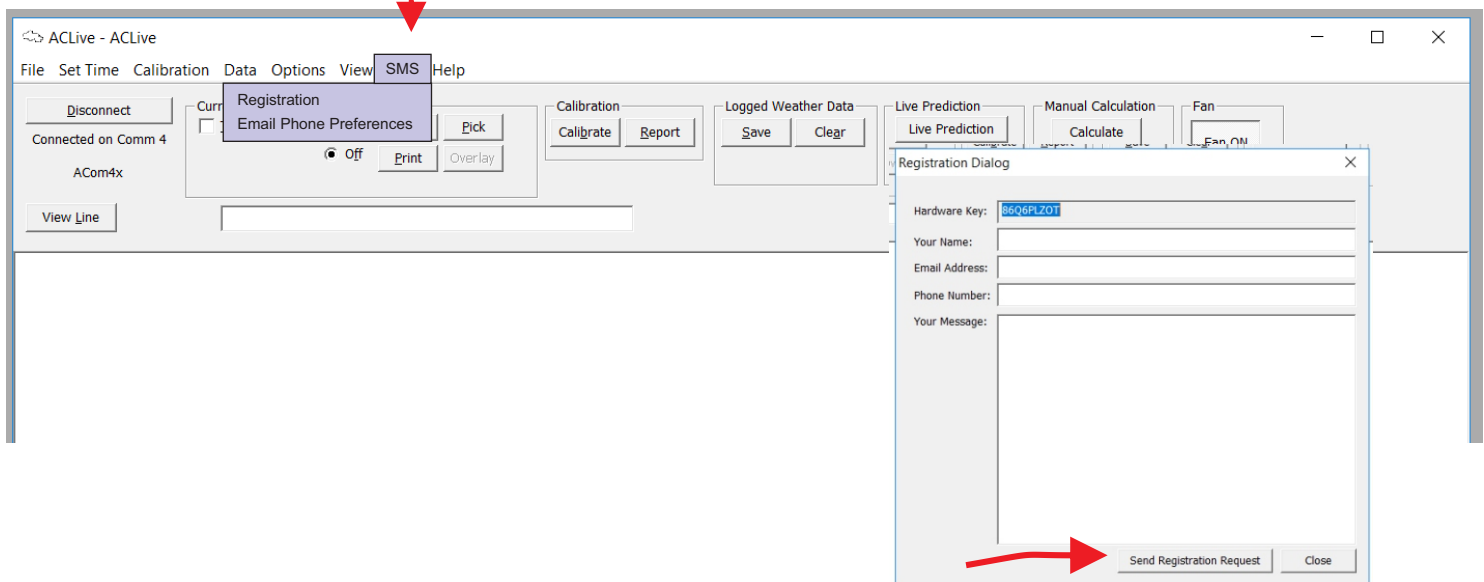

You will receive an email with your license file attached. Follow email directions to complete registration. If you change computers you will need to register again from the new device.

In ACLive
Hover over SMS
Click Email and Phone Preferences.
Fill out the dialog box.

Server Information for Your Email Account
(see next page for main email provider details)

Logon Information for Your Email Account

Your Cell Phone Number

Email and SMS Preferences

User Information

Your name: tenley shewmake

Email Address: ACL...@...it.com

Send a copy of data to email

Server Information

Outgoing Mail Server: mail.tigertech.net

Encrypted connection type: SSL/TLS

Port (0 to use default): 0

Logon Information

User Name: AC...@...it.com

Password: *****

Phone Information

Carrier: ATT

Phone number: 304992...

Send to Information

Phone Address (TO): 3049...@bxt.att.net

Test Settings OK Cancel

Popular Email Programs Settings

These programs may send a one time permission request by email, you should check your email and respond "yes".

AOL
smtp.aol.com
Make sure SSL encryption is enabled
If Port 0 fails try - 465

Gmail
smtp.gmail.com
Requires SSL: Yes Requires TLS: Yes (if available)
Port for SSL: 465 Port for TLS/STARTTLS: 587

Yahoo
smtp.mail.yahoo.com.
Yahoo outgoing mail server port: 465 or 587

In ACLive
Check Trend (Current Readings)
Check Current Readings ON
Turn SMS ON

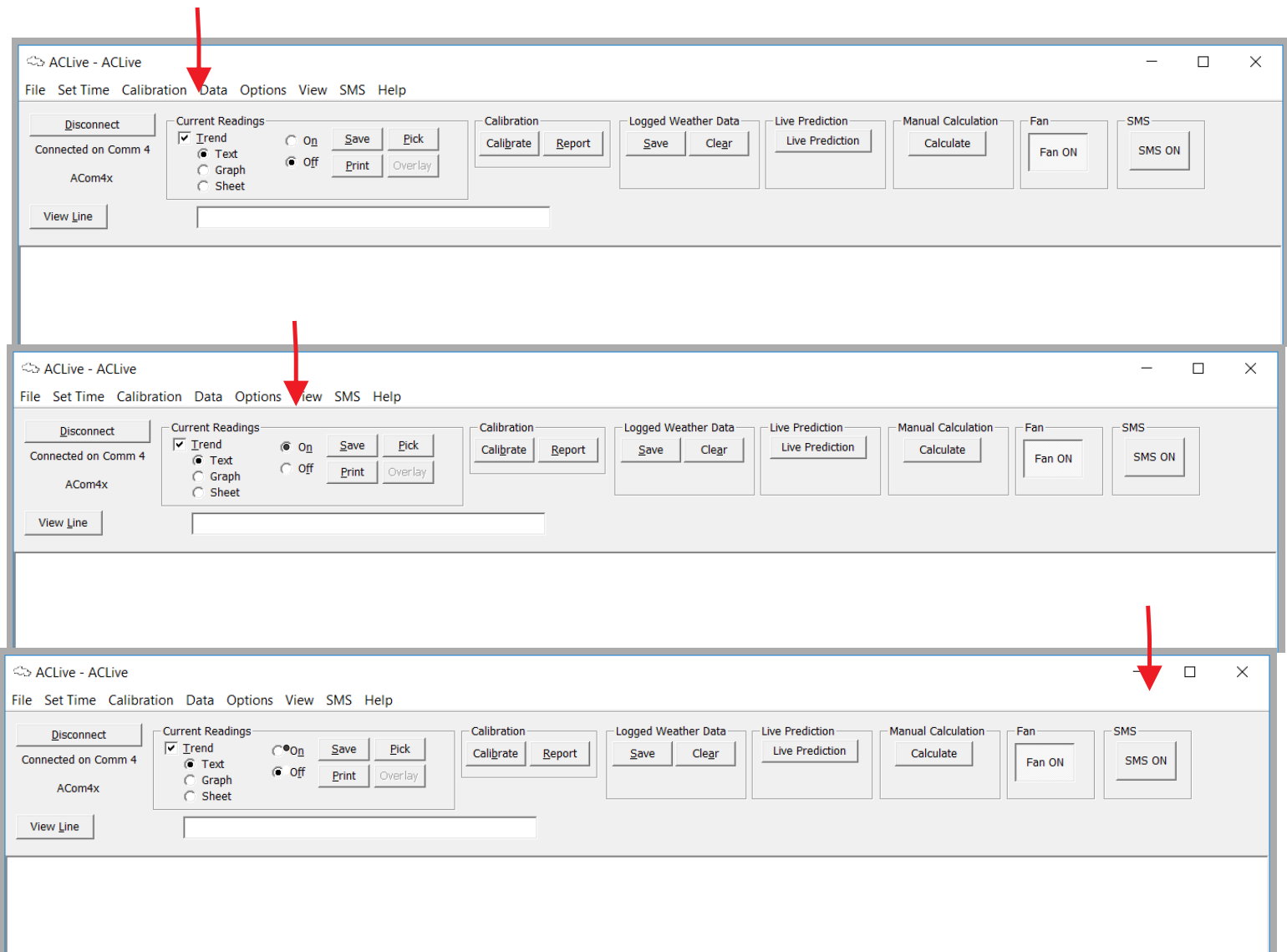

Merlin 8 for AC2 and Ac4x will also text 1 prediction with the weather. You will need to create a new prediction after SMS Registration for that feature to work.